

Crash Course U.S. Government - Day 22

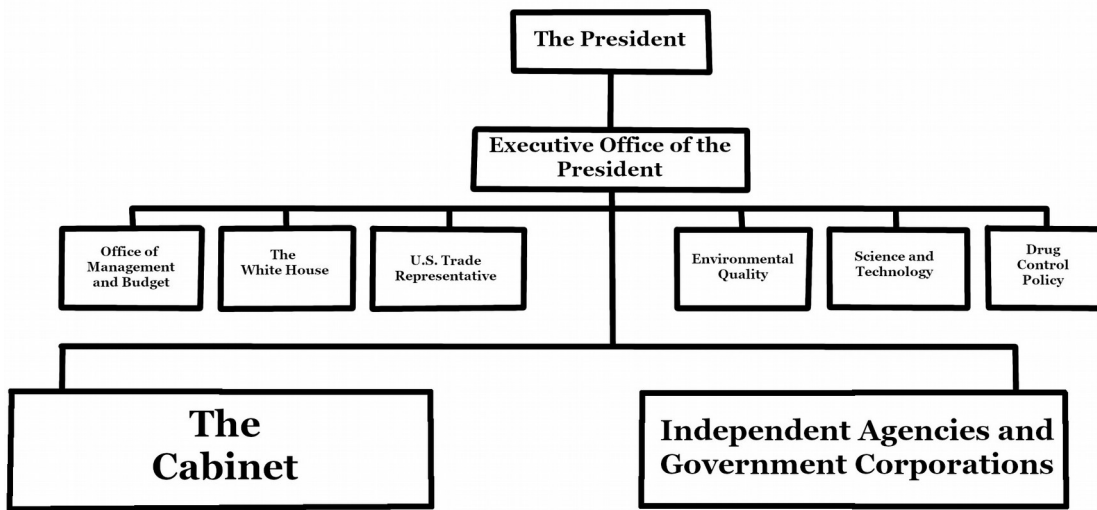

1. The entire federal bureaucracy is part of the _____ branch.
2. The **White House staff** is made up of personal and political advisors called _____
_____.
3. The _____ is a public spokesperson for the president.
4. What is the **Executive Office of the President**? _____

5. Which government agency was mentioned in the video as one of the oldest still functioning?

6. Which independent agency is mentioned as probably the best known?

7. What three strategies does the President have for governing? **Circle the one that is most important.**

1) _____

2) _____

3) _____

8. Name three major executive actions from history that are listed in the video.

1) _____

2) _____

3) _____

9. Why are executive actions sometimes used instead of relying on Congress to pass new laws?
